Схема работы с маститом

Тип

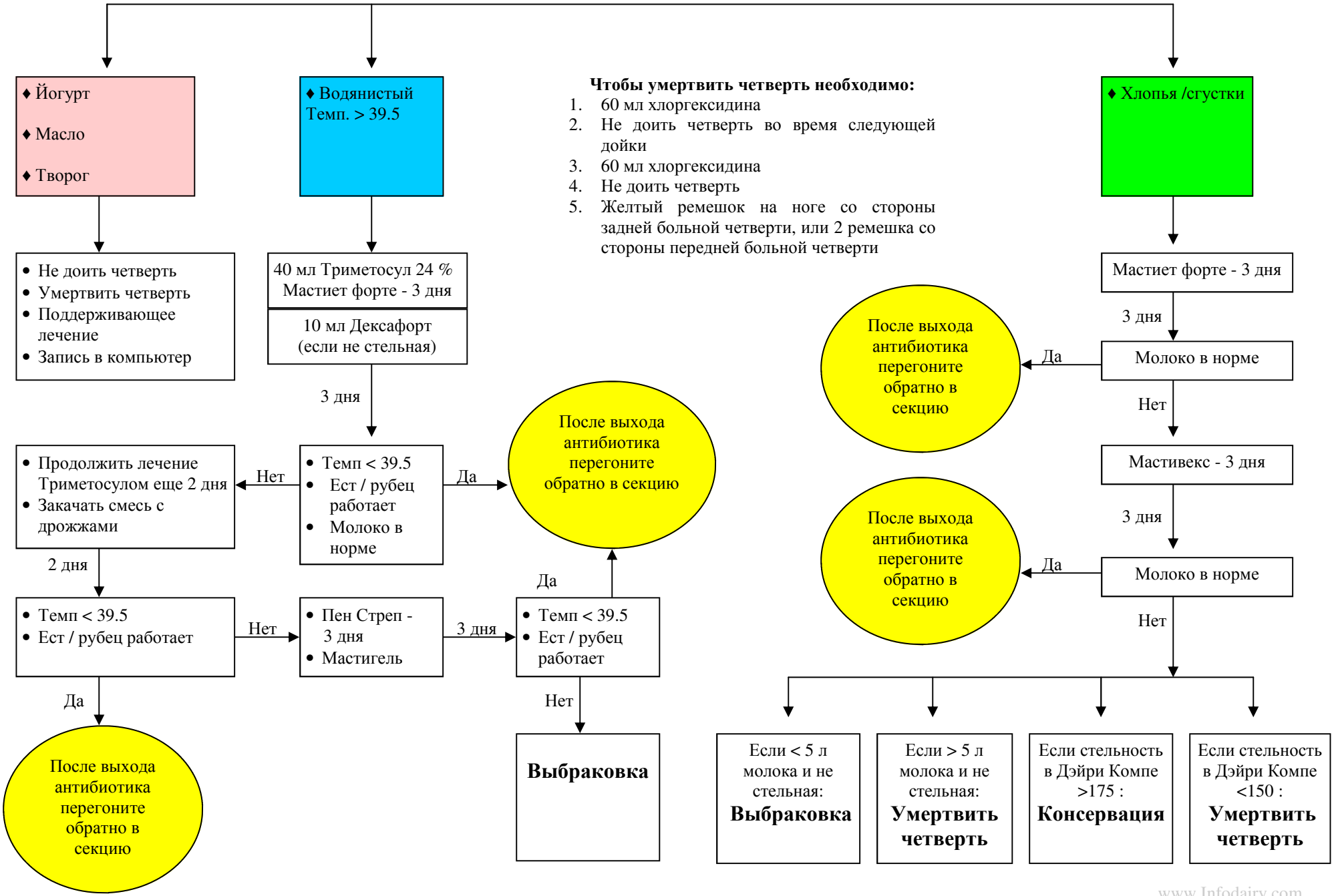

www.Infodairy.com